

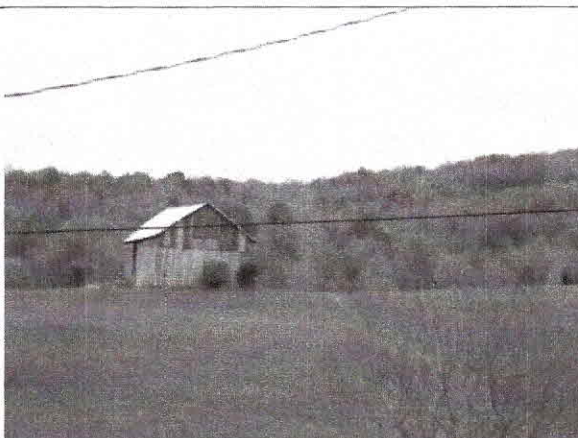

1464 Beech Ridge Rd North, house

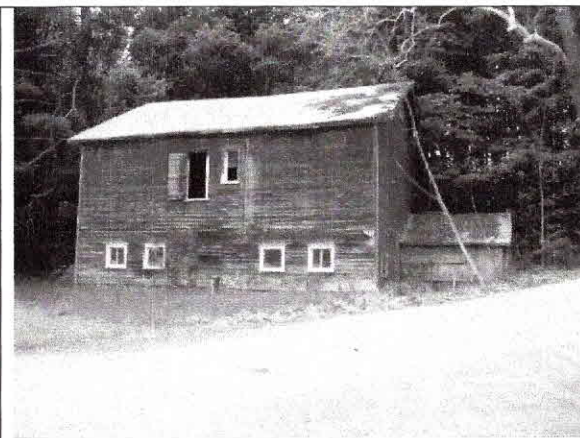

1464 Beech Ridge Rd North, barn



1650 Beech Ridge Rd North, barn



62 Beech Ridge Rd South, house

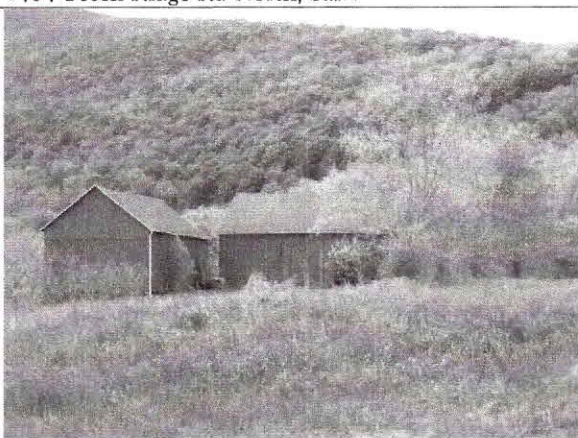



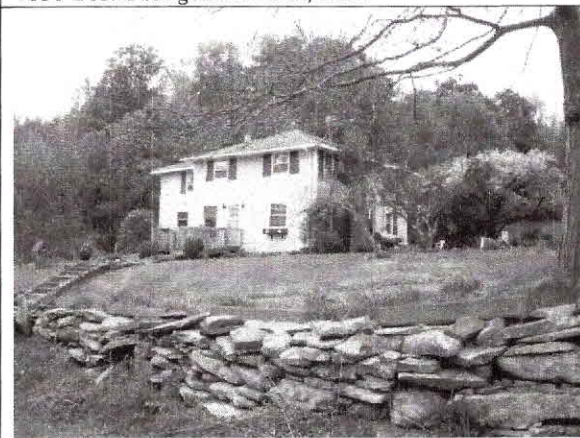

62 Beech Ridge Rd South, barns

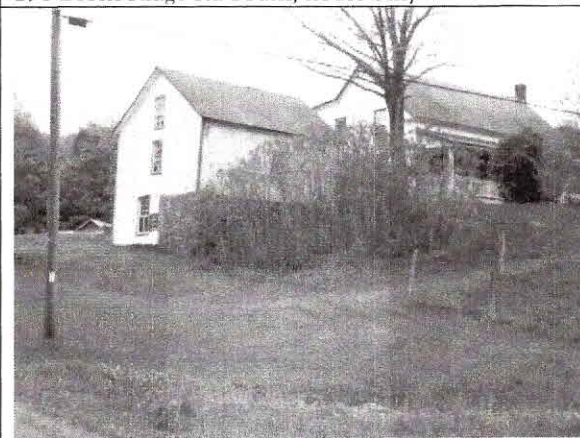
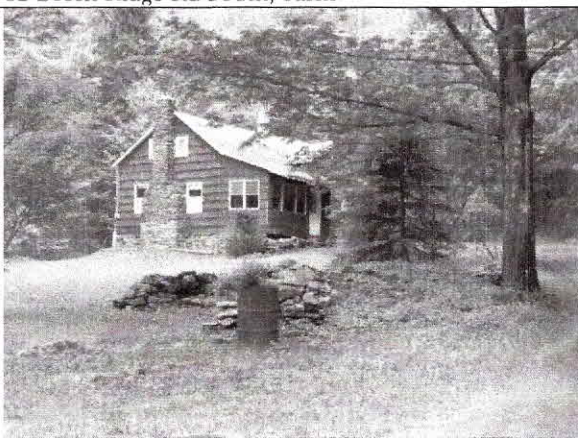

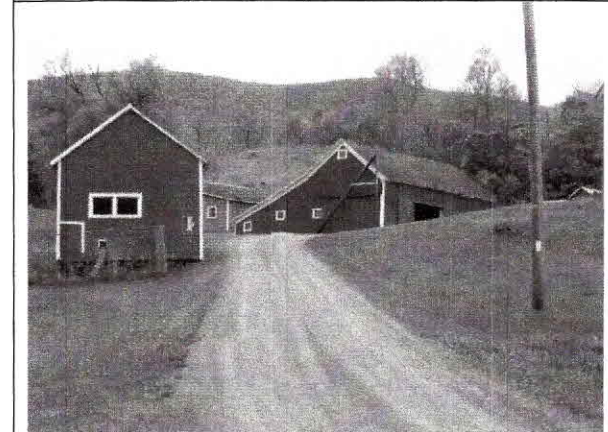
291 Beech Ridge Rd South, house only

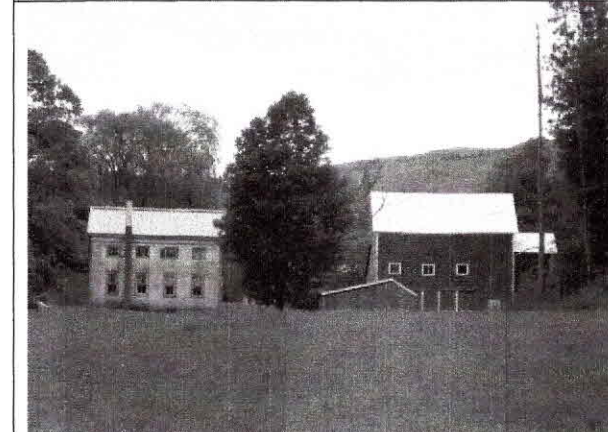

612 Beech Ridge Rd South, house only	129 Condon Hollow Rd	135 CR 2, house
		
135 CR 2, outbuildings	CR 2, between 135 and 321, barn	321 CR 2, house
		
321 CR 2, house and barn	CR 2, schoolhouse in Little West Kill valley (opp.539)	539 CR 2, house

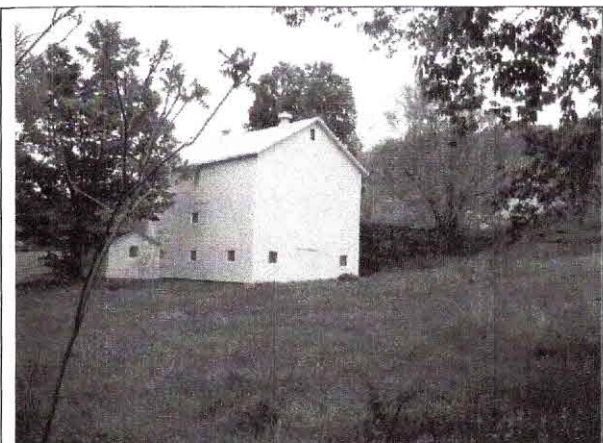

539 CR 2, main barn



539 CR 2, horse barn



767 CR 2, house



767 CR 2, barn





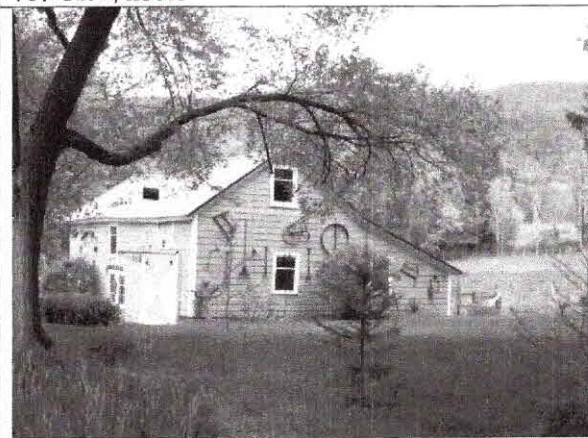

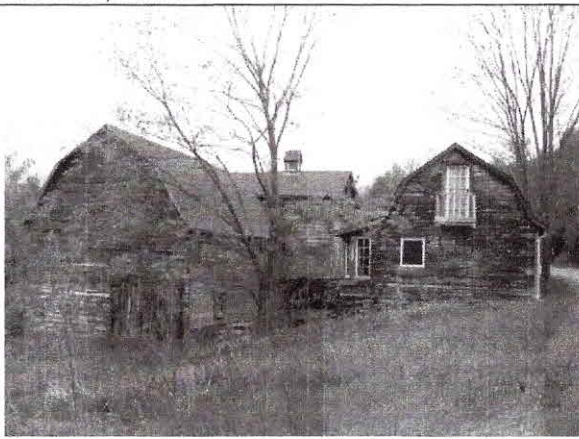

865 CR 2, house

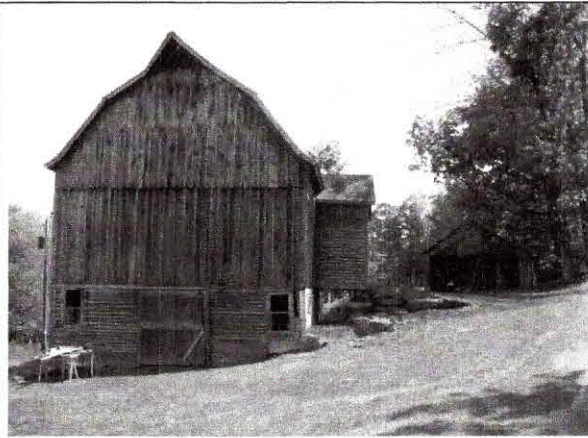

865 CR 2, small barn

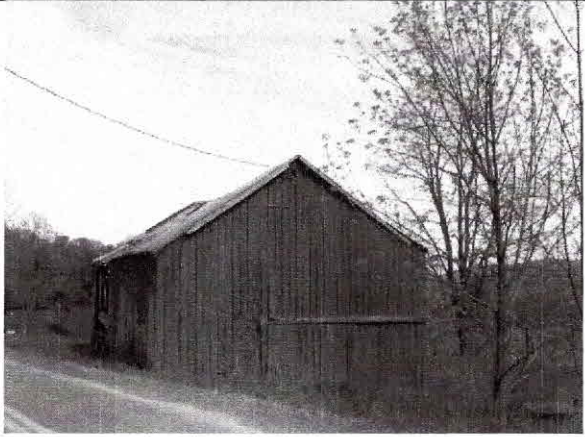

<p>1042 CR 2, house</p> 	<p>1042 CR 2, barns</p> 	<p>CR 3, District No. 9 schoolhouse</p> 
<p>625 CR 13</p> 	<p>745 CR 13, house</p> 	<p>745 CR 13, barns</p> 
<p>6304 CR 23C, house</p>	<p>6304 CR 23 C, barn</p>	<p>6304 CR 23C, main barn</p>



60 Jennings Hill Rd, overview

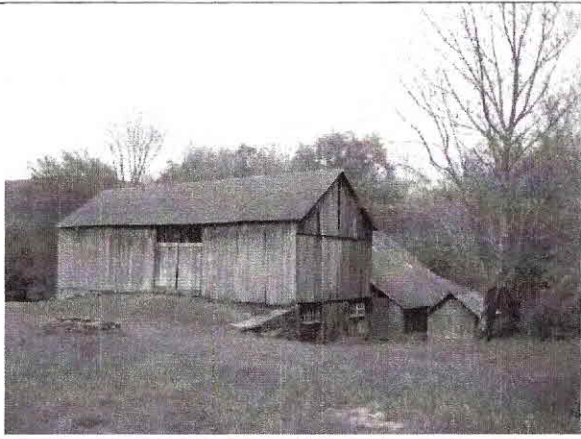

60 Jennings Hill Rd, barns



Kipp Hill Rd, barn only



9 Mark Drive





10664 NY 23A, house only

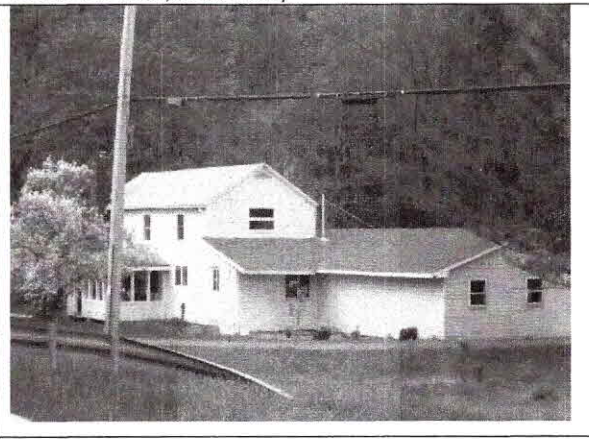
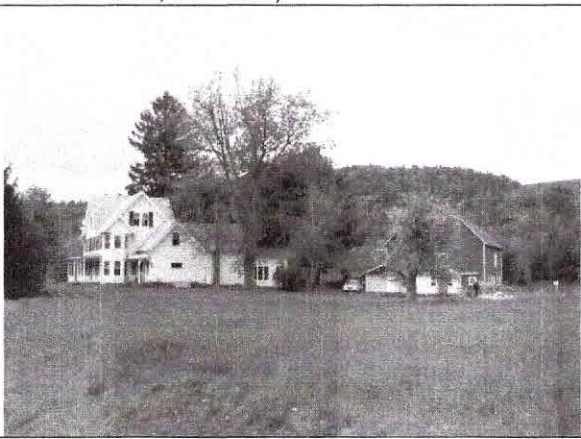
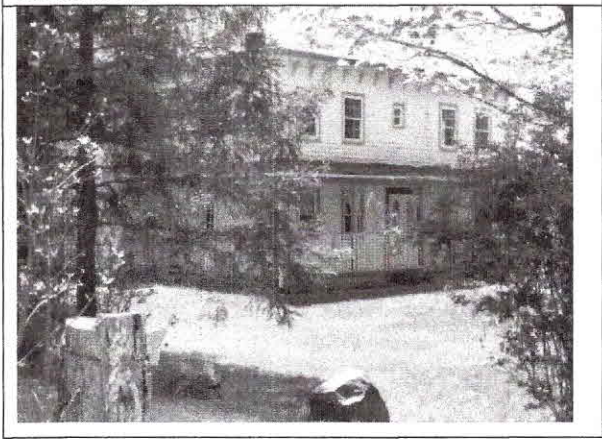

11003 NY 23A, house only

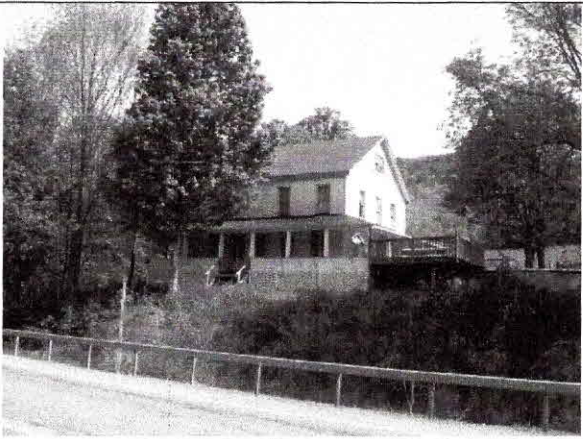
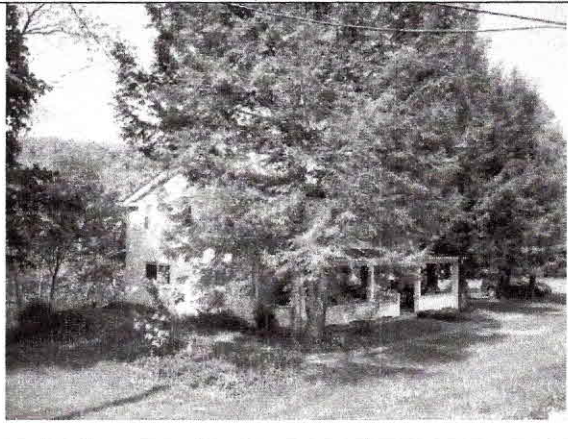
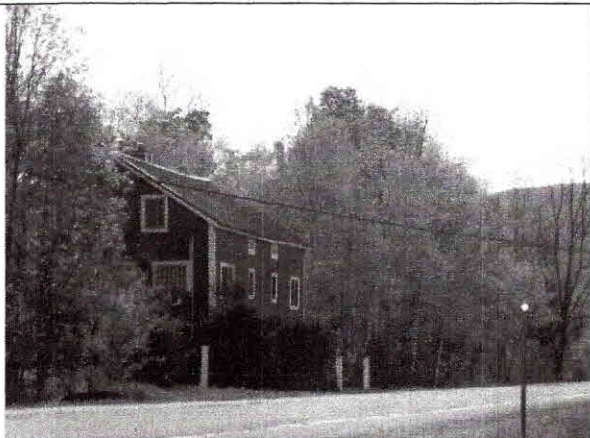
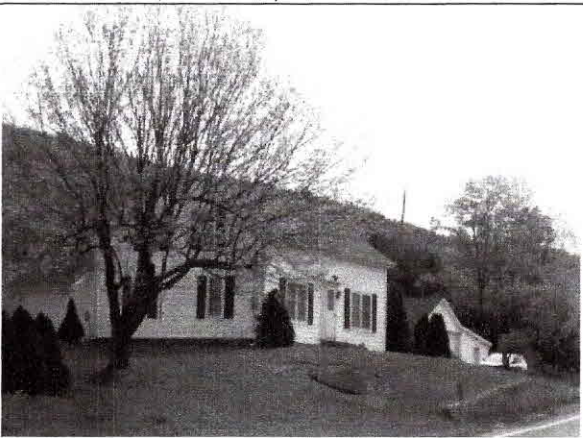

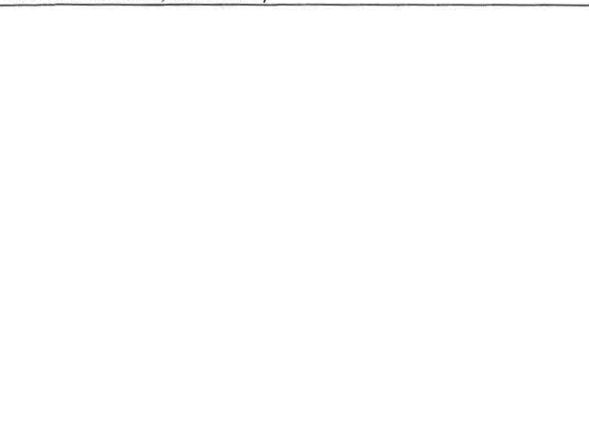
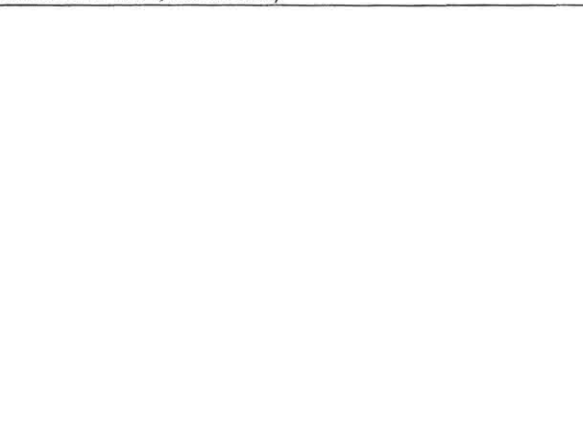
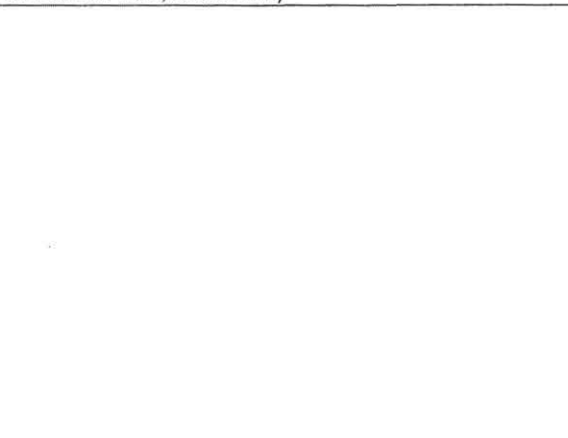
11020 NY 23A, house only	11548 NY 23A	26 Banks Rd, house only (faces NY 23A)
		
11708 NY 23A	11874 NY 23A, house only	11901 NY 23A, house only
		
11946 NY 23A, barn only	12102 NY 23A, house only	12150 NY 23A, house only
		



NY 23A, barns only (109.00-1-25.22)



Bushnellsville, 769 NY 42



Bushnellsville, 778 NY 42

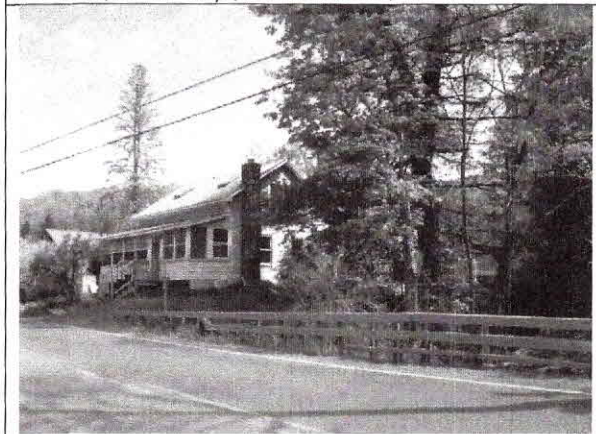

Bushnellsville, 794 NY 42







1064 NY 42, house only

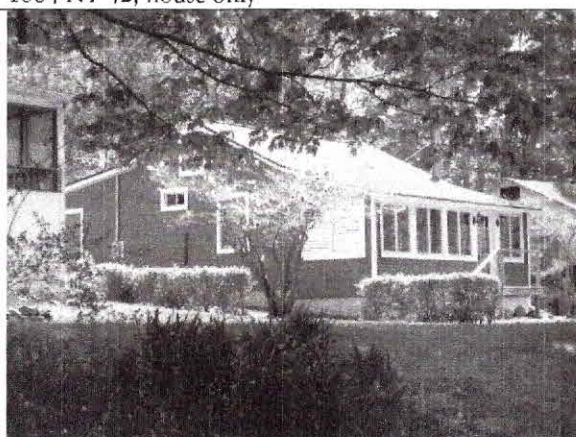

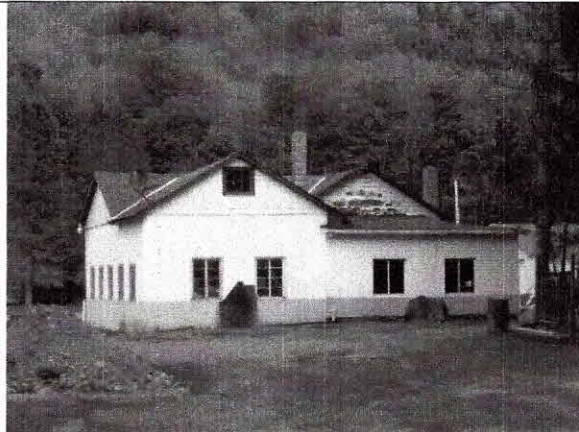
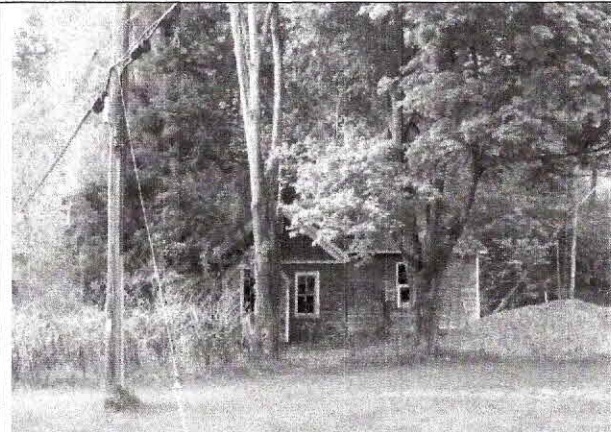
1070 NY 42



1078 NY 42	1084 NY 42	1088 NY 42
		
2516 NY 42, sugarhouse	2747 NY 42	2982 NY 42, deteriorated house
		
2982 NY 42, tool barn	2983 NY 42	2983 NY 42, adjoining family graveyard



3029 NY 42, small house



3029 NY 42, bridge over West Kill and outbuildings



3207 NY 42



3241 NY 42



3241 NY 42, carriage barn and gateposts

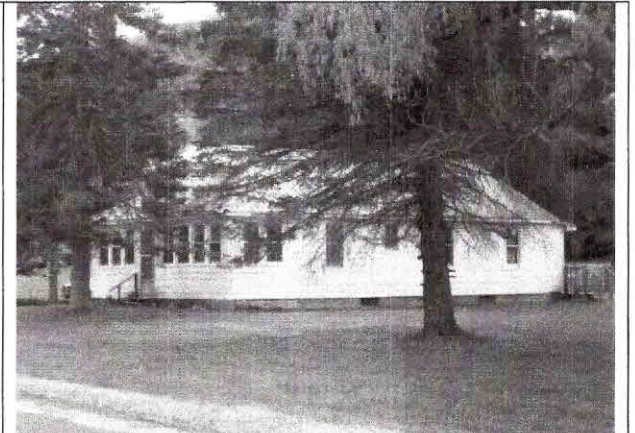

3327 NY 42

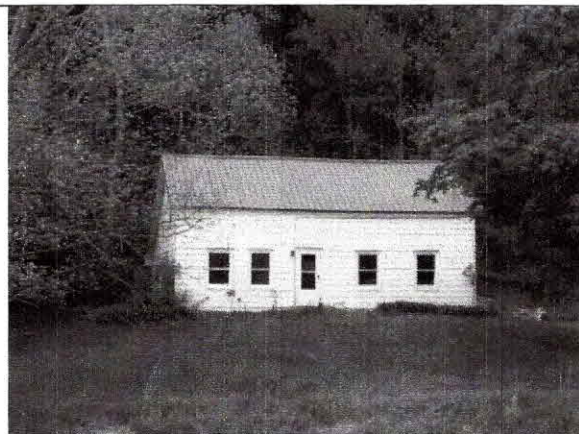

3389 NY 42



3479 NY 42



3482 NY 42



182 Truesdell Rd, house and barn

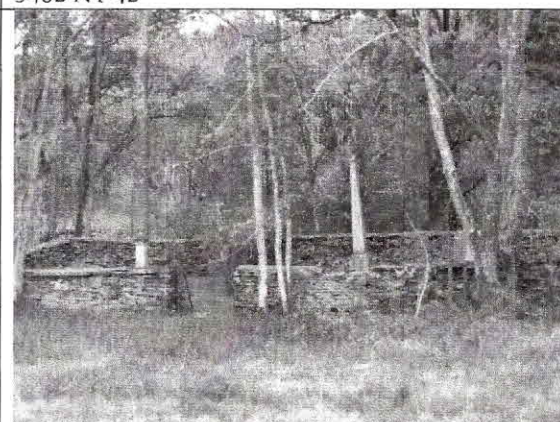
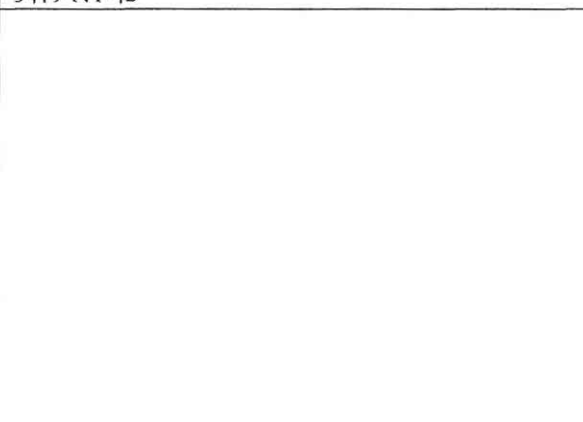

Jaeger Rd, Truesdell family graveyard

Reconnaissance Level Historic Resources Survey

Town of Lexington, Greene County, New York

1 December 2015

Sources

69

Sources

Maps

- Geil, Samuel. *Map of Greene County, N.Y. from Actual Surveys*. Philadelphia, Pennsylvania: E.A. Balch, 1856.
<https://www.loc.gov/resource/g3803g.la000500/>
- Beers, F.W., A.D. Ellis, and G.G. Soule. *Atlas of Greene County, New York from actual surveys*. New York: D.W. Beers, 1867.
- United States Geological Service. Phoenicia quadrangle, 1903. <http://docs.unh.edu/NY/phoc03nw.jpg> and <http://docs.unh.edu/NY/phoc03ne.jpg>; and Gilboa quadrangle, 1903. <http://docs.unh.edu/NY/gilb03sw.jpg> and <http://docs.unh.edu/NY/gilb03se.jpg>.

Primary Sources

- Barrett, Richard S. "The Land of Rip Van Winkle." *Greene County—the Catskills*. Catskill, New York: The Examiner Print for Chamber of Commerce, [1923].
<https://archive.org/stream/greenecountycats00barr#page/n1/mode/2up>
- Child, Hamilton. *Gazetteer and Business Directory of Montgomery and Fulton Counties, N.Y. for 1869-70*. Syracuse, New York: Printed at the Journal Office, 1869.
- Disturnell, John. *A Gazetteer of the State of New-York: comprising its topography, geology, mineralogical resources, civil divisions, canals, railroads and public institutions; together with general statistics; the whole alphabetically arranged ; also, statistical tables, including the census of 1840; and tables of distances ; with a new township map of the state, etc.* Albany, New York: J. Disturnell, 1842.
- French, J.H. *Gazetteer of the State of New York, embracing a comprehensive view of the Geography, Geology, and General History of the State*. [Syracuse: G.P. Smith], 1860.
- Gordon, Thomas F. *Gazetteer of the State of New York, Comprehending its Colonial History, General Geography, Geology, and Internal Improvements*. Philadelphia: T.K. and P.G. Collins, 1836.
- Hough, Franklin B. *Gazetteer of the State of New York, embracing a comprehensive account of the History and Statistics of the State*. Albany: Andrew Boyd, 1872.
- Howe, Harry. *Picturesque Lexington and Catskill Mountains*. [1885]. (photocopy in Lexington Historian's collection)
- Lexington, Board of Supervisors. *Minutes Book, 1813–ca.1838*. Manuscript. (Town of Lexington)
- New York, State of. *Census of Town of Lexington, Greene County, New York for 1855*. Population, agricultural, and industrial schedules.
- New York, State of. *Census of Town of Lexington, Greene County, New York for 1865*. Population schedule.
- New York, State of. *Census of Town of Lexington, Greene County, New York for 1875*. Population and industrial schedules.
- New York, State of. *Census of Town of Lexington, Greene County, New York for 1915*. Population schedule.
- New York, State of. *Census of Town of Lexington, Greene County, New York for 1925*. Population schedule.

Reconnaissance Level Historic Resources Survey

Town of Lexington, Greene County, New York

1 December 2015

Sources

70

Rand, McNally & Co.'s *Illustrated Guide to the Hudson*, 1899.

<https://archive.org/stream/randmcnallycosil01chic#page/n227/mode/2up>

Rider, Charles H. *Catskill Mountain Boarding-House Directory and Traveler's Guide*. Bushnellsville, New York:

Charles H. Rider, 1881. <https://archive.org/stream/riderscatskillmo00ride#page/n5/mode/2up>

Spafford, Horatio Gates. *Gazetteer of State of New York, etc.* Albany: H.C. Southwick, 1813.

———. *Gazetteer of State of New York, etc.* Albany: B.D. Packard, 1824.

United States, Secretary. *Census of Town of Lexington, Greene County, New York for 1850*. Population and industrial schedule.

United States, Secretary. *Census of Town of Lexington, Greene County, New York for 1870*. Population schedule.

United States, Secretary. *Census of Town of Lexington, Greene County, New York for 1880*. Population schedule.

United States, Secretary. *Census of Town of Lexington, Greene County, New York for 1892*. Population schedule.

United States, Secretary. *Census of Town of Lexington, Greene County, New York for 1910*. Population schedule.

United States, Secretary. *Census of Town of Lexington, Greene County, New York for 1930*. Population schedule.

Van Loan, Walton. *Catskill Mountain Guide with Bird's-eye View, Maps, and Choice Illustrations*. New York: Aldine Publishing Co., 1882.

———. *Road Map of the Catskills*. n.p.: Walton Van Loan, 1892.

Secondary Sources

n.b. Some of the sources listed below make little use of citations and some information disagrees with primary sources. They, nevertheless, provide other information that is correct and pertinent. In the report, I cite them and mention where I question their information. Some sources listed below cite the same sources, but have not noted discrepancies.

Beers, F.W. *History of Greene County, New York: with illustrations ... and portraits of old pioneers and prominent residents*. New York: George McNamara, 1884 (reprinted Cornwallville, New York: Hope Farm Press, 1969).

Bonafide, John. *National Register of Historic Places Nomination, St. Francis de Sales Church*. Prepared 2002. <https://cris.parks.ny.gov/Uploads/ViewDoc.aspx?mode=A&id=36467&q=false>

Eisenstadt, Peter, ed. *Encyclopedia of New York State*. Syracuse, New York: Syracuse University Press, 2005.

Horne, Field. *The Greene County Catskills: A History*. Hensonville, New York: Black Dome Press, 1994.

Todd, Nancy. *National Register of Historic Places Nomination, Lexington House hotel*. Prepared 1986. <https://cris.parks.ny.gov/Uploads/ViewDoc.aspx?mode=A&id=27881&q=false>.

Vedder, Jessie. *VanVechten History of Greene County*. n.p.: Greene County Board of Supervisors, 1927.

Appendix 1: Key maps

Key map Town of Lexington

Key map of Hamlet of Lexington

Key map of Hamlet of Westkill

Key map of Westkill Valley

Town of Lexington, Greene Co., NY

Historic Resources Survey
Jessie A. Ravage
1 December 2015



0 0.5 1 2 Miles

Legend

- Town Boundary
- Village Boundary
- Water
- Watercourses
- Parcel Boundaries
- State Lands

Building Age

- Building >50 years
- Building <50 years (approx.)

National Register Status

- Listed
- Eligible
- Study boundary for potential NR district

Map by Don Meltz Planning and GIS
www.donmeltz.com

Town of Lexington, Greene Co., NY

Historic Resources Survey

Jessie A. Ravage

1 December 2015

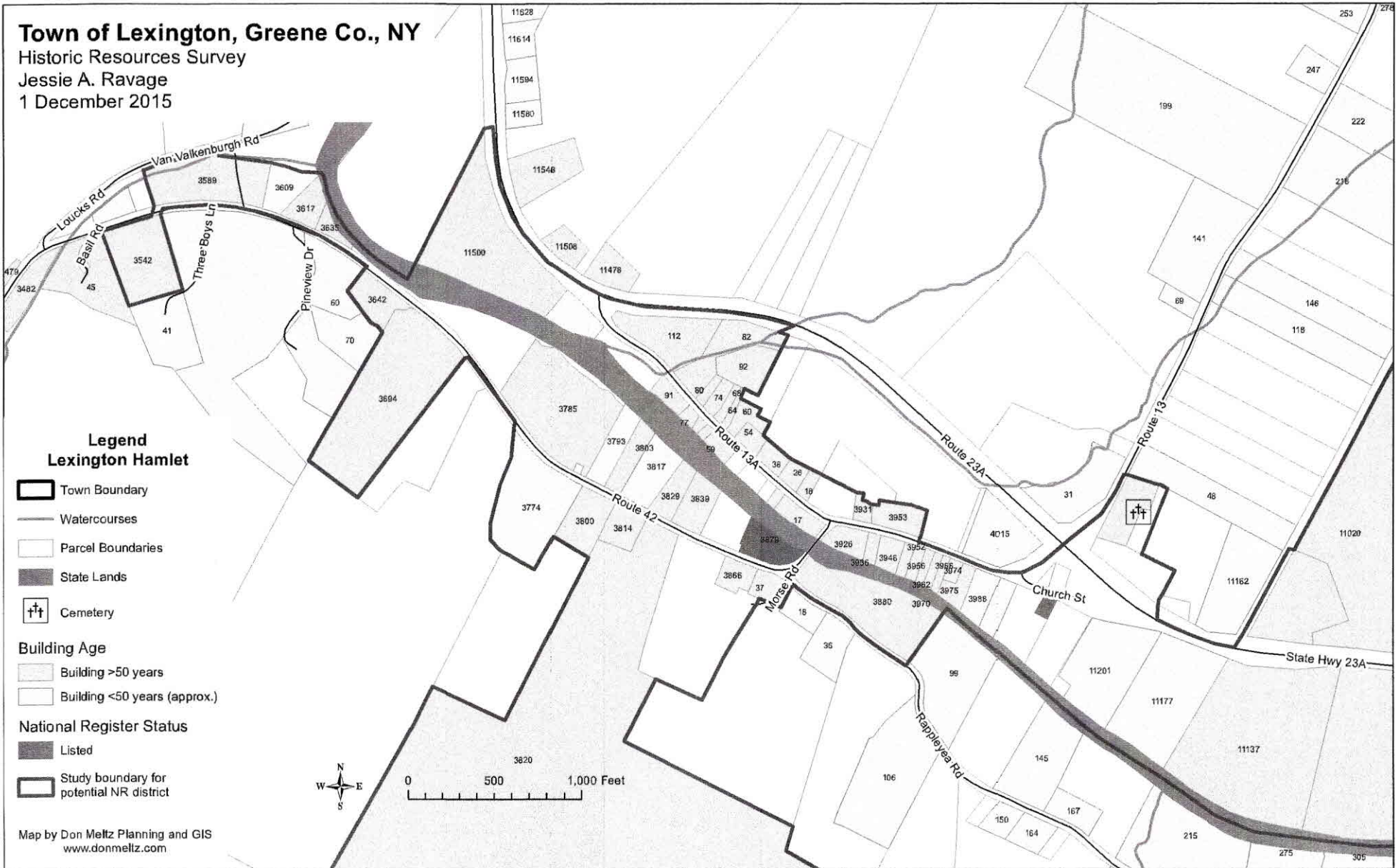

Town of Lexington, Greene Co., NY

Historic Resources Survey

Jessie A. Ravage

1 December 2015

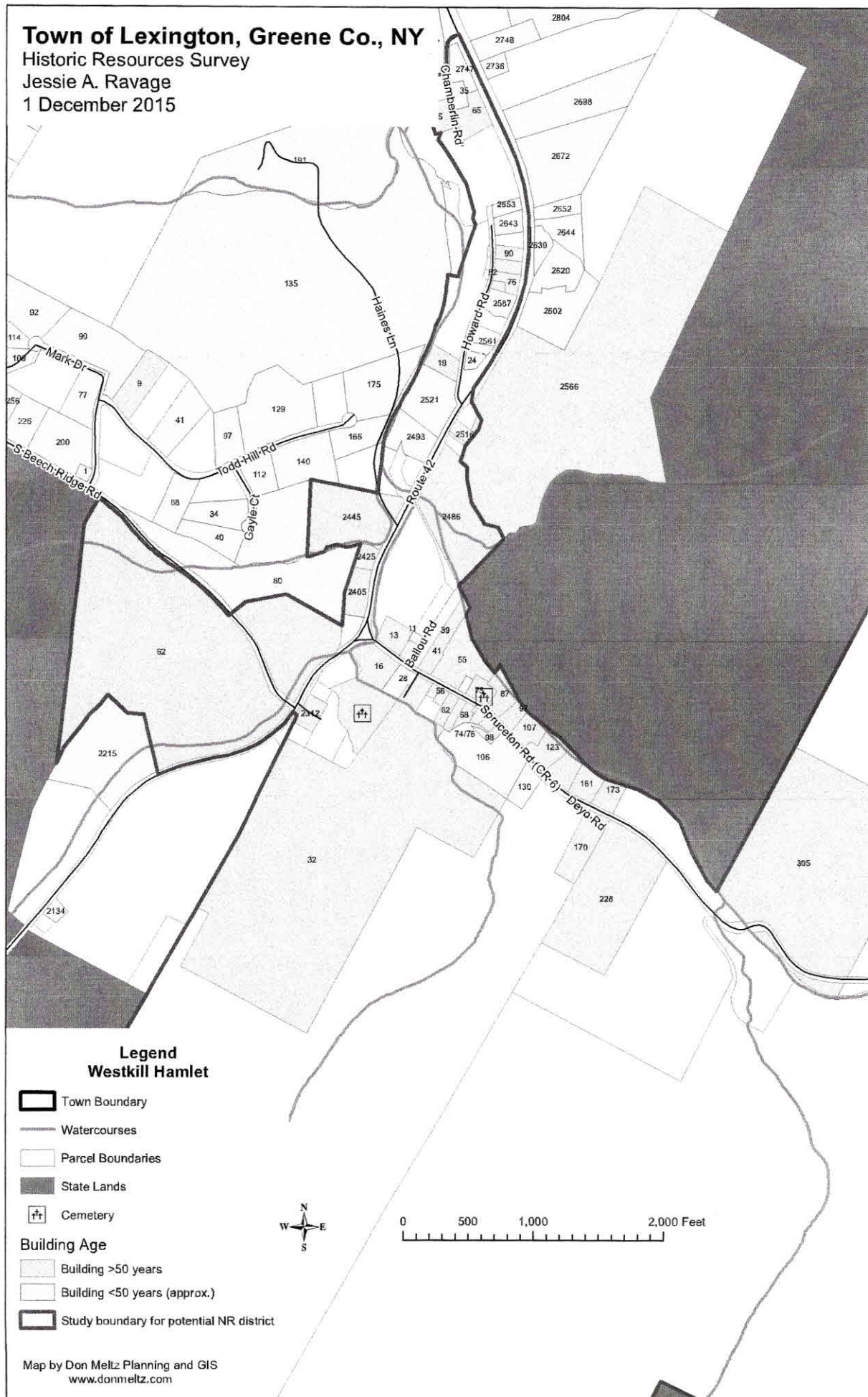

Town of Lexington, Greene Co., NY

Historic Resources Survey

Jessie A. Ravage

1 December 2015

